

NON SIBI SED OMNIBUS "Not for oneself but for all"

WHITLEY BAY CHAMBER of TRADE

Whitley Bay

Guide

to Shopping, Bars,
Pubs, Clubs, Restaurants
and Accommodation

Free



Welcome

Velkommen

Welkom

Bienvenu

Willkommen

Witamy

Vítaný

Bienvenido

Velkominn

Benvenuto





Whitley Bay Guide

to Shopping, Bars,
Pubs, Clubs, Restaurants
and Accommodation



Visit www.whitleybayguide.com



This guide has been prepared for the Whitley Bay Chamber of Trade in conjunction with Whitley Bay Pubwatch. Content © 2008 Whitley Bay Guide (unless otherwise stated). Concept and editing by Paul Irwin and Chris Wilson of 3way Publishing. The views expressed by contributors herein are not necessarily those of the editors. WB Guide and Advertisements herein designed by Chris Wilson (unless otherwise stated). Whitley Bay photography by courtesy of Brenda Graham (St. Mary's Island), Sid Smith (Beach, Seascapes and Rendezvous Café), Sam Turner (Promenade in WB Trail), Geoff Holland (BR WB guide), Clin Houlihan (Clock Tower), and Ross Weeks (Town Centre). Additional photography © iStockphoto. Images of old Whitley Bay from the Charlie Steel collection. Thanks to Alan Moses, Maggie Longton and Bev Ord of the WB Chamber of Trade, North Tyneside Council, John Fleet of Town Centres Management, Pete Warne, Jonathan Barrand, Ross Weeks of the *News Guardian*, Heather Carr, Morag Horseman, Sid Smith, Charlie Steel, Peter Mortimer, Geoff Holland, and all contributors for their invaluable help in producing the first edition of this guide. For any submissions and advertising enquiries for the next one please contact us at info@whitleybayguide.com. In the meantime visit us online at www.whitleybayguide.com for further features, ongoing updates and additions.





Contents

[Welcome to Whitley Bay, Newcastle's Coast](#) by Heather Carr 8

[Terror, Shock... and Exhilaration!](#) by Peter Mortimer 10

[Euro- and Krone-Friendly Whitley Bay](#) 12

[Directory of Businesses & Services](#) 13

Shopping	Fancy Goods, Gifts, Toys	13
	Clothing, Footwear	14
	Jewellery	14
	News, Confectionery	15
	Food, Drink	15
Restaurants & Cafés	Miscellaneous	16
(including Takeaways)	Italian	20
	Thai	22
	Chinese	22
	East African/Indian, Indian	24
	Fast Food, Takeaways	25
Bars, Pubs & Clubs		28



Accommodation	B&Bs, Guesthouses	32
	Hotels	34
	Self-Catering, Letting Agents	35
Taxis & Transport		36
Travel, Tours & Sightseeing		36
Sports & Leisure		37
Language School		38
Organisations, Local Press, Library		38
Police, Hospital & Pharmacies, Post Office		40
Churches & Places of Worship		43

Street Life by Sid Smith	44
--	----

What's On In and Around Whitley Bay, 2008	46
---	----

The History of Whitley Bay by Morag Horseman & Charlie Steel	48
--	----

Walk the Whitley Bay Discovery Trail by Geoff Holland	52
---	----

Map of Tyne & Wear Metro	58
--	----

Map of Town Centre Businesses	60
---	----



Welcome to Whitley Bay, Newcastle's Coast...

by Heather Carr

Whichever way you approach Whitley Bay, be it by sea, by air, or travelling by road, on arrival to the area you are met with a wonderful vista, whether St. Mary's Island to the North or Tynemouth Priory and Cullercoats Bay to the South.

This seaside town has seen many changes since the holiday heydays of the 20th Century, but now in 2008 we should see a refurbishment of the iconic Dome Building and other areas which were integral to the world famous Spanish City fun park. Though

this fairground is no more, the town is looking forward to the rejuvenation of its sea front area which will complement what has always been the essence of Whitley Bay, the Promenade, the Links, our lovely beaches, a good town centre with a splendid mix of specialist shops, and a friendly welcome which will always await you.



Whitley Bay has everything for the visitor and resident alike. Bordered to the East by the North Sea with its ever-changing moods, it is a place for invigorating walks, award-winning ice cream and fish and chips, sea front amusements, bars and party street, good restaurants and the

celebrated Whitley Bay Playhouse which is being transformed into a 21st Century theatre, to welcome national stars and shows and be



home to the many amateur societies which are central to the ongoing community life of our coastal town.

Families come down to the Whitley Bay coast for its wide open spaces, magnificent views, the nature of the seashore and its beaches, walks, fresh air and relaxation. It is lovely to live by the sea and we deserve something special from the ongoing and forthcoming regeneration. The many generations of people who have been brought up here, or have moved away and then returned to settle here are a testament to why our town will always be special.

We LOVE Whitley Bay!



Heather, who should be no stranger to regular readers of our local News Guardian, has been a resident of Whitley Bay for many years. Her evident enthusiasm to the cause for improving our town and coastline prompted us to ask her to write this introduction.



Terror, Shock... and Exhilaration!

by Peter Mortimer

I grew up about as far from the coast as is possible in England – an 80 mile trip from Nottingham to the Lincolnshire resorts of Skegness or Mablethorpe. Childhood visits were rare, but still vivid is the sense of sick excitement as the family boneshaker grew near the sea, that mystical force which has lost none of its mysticism despite me living here for more than 30 years.

To have the restless, ever-changing energy source just round the corner still seems extraordinary – and not costing a penny. Plus the luxury of that vast skyscape helping release all our pent-up frustrations, and at night times offering up a pollution-free spread of glittering diamonds on black cloth.

Let's face it, to live at the coast is to be permanently on holiday. But unlike the Lincolnshire coast, where the sea goes out so far you often have to take it on trust, here it's never far from shore, insisting that you pay it heed.

You can see it, hear it, and smell it; come the Spring/Summer months, you can immerse yourself in it, which a few hardy souls do in all seasons. This cathartic activity combines terror, shock, exhilaration, and afterwards a high-octane sense of being alive that no artificial substances can match.

I arrived here by accident and stayed by design. As did many writers, painters and musicians. Once the North Sea is your neighbour, you don't want to lose it, and though the procrastinations of the local authority over the last two decades have messed around with our man-made structures, the natural coastline is more durable, our three great beaches, Tynemouth, Cullercoats and Whitley Bay (with



little cousins King Edward's, and Brown's Bay), all mainly impervious to political machinations.

Like everyone else, I enjoy clear sunny days at the coast, but a word too for our distinctive sea fret, a highly localised thin grey blanket that suddenly drops, followed quickly by the sonorous tones of the Miss Fenwick fog horn. This fret – spooky, ghostlike, enigmatic – plus the generally uncertain weather helps save our unique coastline from too many developers and rich playboys. I for one can happily live without either group.

We should celebrate this fluctuating weather; it is part of our coast's character, and what shapes it, and us. Thus the necessity in the mornings, to take the short walk down to the sea before starting to write. It never tires of me. Nor me of it.

Peter is a playwright, poet and editor who has been closely involved with the North East literary scene since the early '70s. His book, 'Mortimer at Large, Selected Columns from the News Guardian', has just been published by IRON Press/North Tyneside Libraries. Visit Peter's website at www.petermortimer.co.uk.



Say hello to a new Euro- and Krone-friendly Whitley Bay!

Many Whitley Bay town centre Shops, Cafés, Restaurants, Hotels and B&Bs are now



accepting **Euros** and **Norwegian Krone** as payment for goods and services.

Participating businesses are denoted in the following section with the $\frac{\text{EUR}}{\text{NOK}}$ symbol. Look out for the Euro-Friendly posters displayed in their windows!

If you are a business and require a currency converter, please e-mail us at info@whitleybayguide.com and we will mail one out.



Business Directory

The numbers in the colour-coded squares enable you to locate any business listed herein by referring to the fold-out map on the inside back cover of this guide. The 'EUR/NOK' symbol alongside a listing indicates that business will be happy to accept those currencies. If you do use any of the following please mention this guide!

Shopping

Fancy Goods, Gifts, Toys

- 1** **T. & G. Allan**
Stationery, pens, gifts, toys, books.
 275 Whitley Road, Whitley Bay
 Tel 0191 253 1564
- 2** **The Celtic Path**
Celtic-inspired gifts, books, crystals.
 276 Whitley Road, Whitley Bay
 Tel 0191 253 4530
www.thecelticpath.co.uk
- 3** **Jamboree**
"An Aladdin's cave of goodies!"
 71 Park View, Whitley Bay
 Tel 0191 252 9357
www.geocities.com/jamboreebay/
- 4** **Just To Say...**
Cards, gifts, balloons, party items.
 107 Park View, Whitley Bay
 Tel 0191 253 2755
- 5** **Made To Treasure**
Unusual and personalised gift ideas.
 224 Whitley Road, Whitley Bay
 Tel 0191 253 1485
www.madetotreasure.co.uk
- 6** **F. E. MAUGHAN**
Houseware, giftware, fancy goods.
 See Advertisement right...

7 **Selling Smiles**
"Timeless toys for all ages!"

EUR
NOK

152 Park View, Whitley Bay
 Tel 0191 253 7711
 Email contact@sellingsmiles.co.uk
www.sellingsmiles.co.uk



F.E. Maughan

Family business, serving the coast since **1939!**
 We have two floors with over **15,000 lines** including **Giftware, Local Placemats and Coasters, Ornaments, Glasses, Gadgets, Fancy Goods, Betty Boop Figurines, Disney and Warner Bros Figurines**, plus a massive range of **DIY Items** on our First Floor!

40 Park Avenue, Whitley Bay Tel 0191 252 1660
 (on the corner opposite the Park View Shopping Mall)
www.femaughan.co.uk

We accept the following:



Clothing, Footwear

- 1 Anne Thomas**
Speciality clothing, workwear.
 134 Park View, Whitley Bay
 Tel 0191 251 4379
www.anne-thomas.co.uk
- 2 Escape & Escape Too**
Designer shoes, accessories.
 187 Park View, Whitley Bay
 Tel 0191 251 5535
- 3 FRANCESCA**
Shoes, handbags, accessories.
 118 Park View, Whitley Bay
 Tel 0191 252 1888
See Advertisement right...
- 4 Gabrielle**
Ladies fashions.
 36 Park View, Whitley Bay
 Tel 0191 251 0963
- 5 Habit**
Gents fashions.
 235 Whitley Road, Whitley Bay
 Tel 0191 252 1638
- 6 Lilian Bateman**
Ladies fashions.
 115-119 Park View, Whitley Bay
 Tel 0191 252 5098
www.lilianbateman.co.uk
- 7 Scotch House**
Highland regalia, kilts, dress tartans.
 154 Park View, Whitley Bay
 Tel 0191 253 7777
- 8 Sugar & A Passion for Shoes**
Ladies clothing, accessories, shoes.
 41 Park View, Whitley Bay
 Tel 0191 251 5528
- 9 Urban Myth**
Clothing, skatewear, footwear.
 38-40 Park View, Whitley Bay
 Tel 0191 252 7888

FRANCESCA

A paradise of beautiful things...chic shoes, handbags, jewellery and accessories, and individual fashion advice for whatever the occasion. After 27 successful years, selling designs that ooze glamour and femininity at affordable prices, FRANCESCA continues to impress with an ever-eclectic choice that just gets better and better! Lots of exciting labels including Gino Vaello, Rapisardi, Lunar, and lots and lots of Bulaggi handbags!



FRANCESCA 118 Park View,
 Whitley Bay Tel 0191 2521888

Jewellery

The Celtic Path

See FANCY GOODS section, Page 11...

- 1 Chapman's The Jewellers**
Jewellery, watches, watch repairs, engraving, earpiercing.
 256 Whitley Road, Whitley Bay
 Tel 0191 253 1094
- 2 Frisson Jewellers**
Jewellery, watches, giftware.
 Park View Shopping Centre, Whitley Bay
 Tel 0191 252 9910
- 3 Roger Russell Jewellers**
Jewellery, watches, clocks, repairs.
 131 Park View, Whitley Bay
 Tel 0191 252 0122



News, Confectionery

1 Newsforce

EUR
NOK

News, magazines, confectionery, books, off licence, Whitley Bay rock!
261 Whitley Road, Whitley Bay
Tel 0191 252 3610

2 Goodies

EUR
NOK

Chocolates, confectionery, gifts.
248a Whitley Road, Whitley Bay
Tel 0191 280 2609

3 G.M. & B. ROBINSON NEWS

EUR
NOK

Newsagents, traditional sweet shop.
160 Park View, Whitley Bay
Tel 0191 252 3400
See Advertisement right...

EUR
NOK

THORNTONS at Tea In The Park
See RESTAURANTS section, Page 18...

Food, Drink

1 Carters Bakery

EUR
NOK

Cakes, confectionery, sandwiches, pies, pasties, gingerbread men!
30 Park View, Whitley Bay
Tel 0191 252 1468
See Advertisement on Page 24...

2 Deli @ Whitley Bay

EUR
NOK

International fine foods and drink.
195 Park View, Whitley Bay
Tel 0191 280 7914
www.deli-at.co.uk

3 Marks & Spencer Simply Food

EUR
NOK

Food, groceries, wines & spirits.
Park View Shopping Centre, Whitley Bay
Tel 0191 251 3952

4 NICHOLSONS BUTCHERS

EUR
NOK

Traditional butcher, pies, savouries.
140 Park View, Whitley Bay
Tel 0191 252 5250
See Advertisement right...

GM&B Robinson News

Toffee
Crumble

20p
Mix-ups

Black
Bullets

Old Fashioned Sweets are our speciality!

✂ Newspapers ✂ Magazines ✂ Pop ✂ Crisps
✂ Stationery ✂ Toys ✂ Greetings Cards

160 Park View, Whitley Bay Tel 0191 2523400

NICHOLSONS — of Whitley Bay —



Founded in 1914, the last remaining traditional independent butcher in Whitley Bay is now run by the third generation of the family. We have won many national and international awards for our products, and our own in-house bakery is renowned for a very fine selection of fresh pies, savouries and ready meals.

140 Park View, Whitley Bay Tel 0191 252 5250



Restaurants & Cafés (including Takeaways)

Miscellaneous

1 129 Coffee Shop
Elegant coffee shop and café.
 129 Park View, Whitley Bay
 Tel 0191 253 5963

2 The Arcade
Fish & chip restaurant and takeaway.
 The Arcade (between Whitley Road and York Road), Whitley Bay
 Tel 0191 252 9140

3 BAYS BISTRO
"Imaginative food and fine wines."
 183 Park View, Whitley Bay
 Tel 0191 251 3567
www.baysbistro.co.uk
 See Advertisement below...

4 Basil Brasserie
Modern European restaurant.
 Windsor Hotel, South Parade, Whitley Bay
 Tel 0191 251 8888

5 THE BOARDWALK
Beachfront café.
Watt's Slope, Whitley Bay
 Tel 0191 251 1988
 See Advertisement opposite...

6 Boulevards
Town centre continental café.
 242 Whitley Road, Whitley Bay
 Tel 0191 251 8494

7 Caffe Europa
Stylish coffee shop and café.
 251 Whitley Road, Whitley Bay
 Tel 0191 252 9021



bays bistro

Join us at Bays for a friendly atmosphere, imaginative food and fine wines. We are just a short walk from the beach and the town's many hotels, shops and bars.



183 Park View, Whitley Bay
 Tel 0191 251 3567
enquiries@baysbistro.co.uk
www.baysbistro.co.uk

DOMINIQUE'S RESTAURANT IS SITUATED IN WHITLEY BAY TOWN CENTRE. COME AND ENJOY SOME OF THE FINEST CONTINENTAL CUISINE IN A RELAXED ATMOSPHERE.



2a Park Ave, Whitley Bay Tel 0191 252 6242
www.dominiqueswhitleybay.co.uk



LOCATED RIGHT ON WHITLEY BAY BEACH AT THE BOTTOM OF WATT'S SLOPE, WE ARE OPEN 7 DAYS A WEEK FROM 10AM TO 6PM (EVEN LATER IN THE SUMMER) FOR BREAKFASTS, LUNCHESES, EARLY EVENING SPECIALS AND SUNDAY LUNCHESES. WE ARE ALSO AVAILABLE TO HOST PRIVATE FUNCTIONS AND ARE PROVING TO BE A POPULAR SPOT FOR EVENTS, WEDDINGS AND PARTIES.



WATT'S SLOPE, WHITLEY BAY TEL 0191 251 1988

LUXURY HANDMADE
ITALIAN ICE CREAM

DELAVAL ICES



POP IN AND TRY ONE
9 Marine Avenue Whitley Bay

CAFÉ MEDITERRANEO
TRADITIONAL FAMILY RUN

CAFETERIA • GELATERIA • PIZZERIA

The Best Pizzeria In Town!

DEAL TIME

Monday to Friday*
12 noon till 3:30pm



Any Pizza
from our
menu for
only £4.25

*excludes hot & cold

9 MARINE AVENUE
WHITLEY BAY
Tel. 0191 2523814



Kids, vegetarians and carnivores welcome!

We are open Lunchtimes from Friday to Sunday from 12 noon to 4.00pm, and Evenings from Wednesday to Saturday from 6.30pm to 10.00pm. Always pre-book at weekends to avoid disappointment. Please note we close annually from Xmas up until Easter.

7-8 Lower Promenade, Whitley Bay NE26 1AN
Telephone 0191 253 3876
(We're down the ramp opposite 42nd Street bar)

8

EUR
NOK

CAFÉ MEDITERRANEO

"The best pizzas in town!"

9 Marine Avenue, Whitley Bay
Tel 0191 252 3814

See Advertisement on Page 15...

9

Charlotte Tea Rooms

Serving coffees, breakfasts, snacks, afternoon teas, Sunday lunches.

172 Park View, Whitley Bay
Tel 0191 280 2607

10

Cottage Kitchen

"The best all-day breakfast in town!"

1-5 Countess Avenue, Whitley Bay
Tel 0191 251 0225

EUR
NOK

DELAVAL ICES

Ice cream, see Café Mediterraneo above and Advertisement on Page 15...

11

EUR
NOK

DOMINIQUE'S

"The finest in continental cuisine."

2a Park Avenue, Whitley Bay

THE *Lazy* DOG DINER

CARNIVORES · HERBIVORES · OMNIVORES · ALL WELCOME

MEAT & VEGETARIAN

DAILY SPECIALS



NEW YORK MILKSHAKES & GREAT COFFEE

OPENING SATURDAY
5th JULY 8AM - 4PM

OPENING HOURS: MON-FRI 6AM-3PM · SAT 6AM-4PM · SUN: CLOSED

31 STATION ROAD · WHITLEY BAY · NE26 2QZ

T: 0191 251 2772 E: THELAZYDOGDINER@HOTMAIL.CO.UK

TASTE THE TRADITIONAL BRITISH MEAL IN OUR AWARD-WINNING FISH & CHIP RESTAURANT



11-13 MARINE AVENUE
WHITLEY BAY
TEL 0191 252 3737



Bring this guide
back with you
and we will
give you a
10% Discount
(1 use per customer)

Tel 0191 252 6242

Email reservations@dominiqueswhitleybay.co.uk
www.dominiqueswhitleybay.co.uk
See Advertisement on Page 14...

12 DOWN UNDER

Licensed beachfront café, down the ramp opposite 42nd Street bar.
7-8 Lower Promenade, Whitley Bay
Tel 0191 253 3876
See Advertisement left above...

13 Grapes

Cosy and colourful English restaurant.
164 Whitley Road, Whitley Bay
Tel 0191 252 3380

14 THE LAZY DOG DINER

American-style diner.
31 Station Road, Whitley Bay
Tel 0191 251 2772
Email thelazydogdiner@hotmail.co.uk
See Advertisement left...

15

EUR
NOK

Imperiya 84

Healthy snacks to eat in or take away.
84 Park View, Whitley Bay
Tel 0191 252 3474
www.imperiya84.co.uk/cafe.html

16

Mange Tout

Café, eat in, take away, buffets arranged.
20 Park Avenue, Whitley Bay
Tel 07786 574 771

17

EUR
NOK

PANTRINI'S

Fish & chip restaurant and takeaway.
11-13 Marine Avenue, Whitley Bay
Tel 0191 252 3737
See Advertisement above...

18

THE RENDEZVOUS CAFÉ

Wonderful coffee bar and ice cream parlour, serving up gorgeous coastline views and knickerbocker glories!
Dukes Walk, Northern Promenade
Tel 0191 252 5548
See Advertisement on Page 20...



19 RESTAURANT 7
 EUR Pizza, pasta, snacks, tapas and specials.
 NOK 5-7 Marine Avenue, Whitley Bay
 Tel 0191 251 9534
 See Advertisement below...

20 Roxburgh Coffee Shop
 Breakfasts, lunches, sandwiches, teas.
 2 Roxburgh House, Park Avenue
 Tel 0191 251 3562

21 RUNAMOKKA
 EUR Coffee bar, with children's soft-play.
 NOK 221 Whitley Road, Whitley Bay
 Tel 0790 8565888
 Email enquiries@runamokka.co.uk
 www.runamokka.co.uk
 See Advertisement opposite above...

22 Sugarloaf
 "Sweet treats, brunch, lunch, coffee..."
 203 Park View, Whitley Bay
 Tel 0191 251 7482
 www.sugarloafcafe.co.uk

23 THORNTONS at Tea In The Park
 EUR Café, snacks, chocolate, confectionery.
 NOK Park View Shopping Centre
 Tel 0191 252 6160
 See Advertisement opposite below...

VENETIAN ICES
 EUR Traditional ice cream parlour.
 NOK See Restaurant 7...

Italian

1 Al Forno Italian Restaurant
 13-17 East Parade, Whitley Bay
 Tel 0191 253 6846

2 Caffe Italia
 96 Oxford Street, Whitley Bay
 Tel 0191 289 1445

3 Pane-e-Vino
 185 Whitley Road, Whitley Bay
 Tel: 0191 251 8282

OPEN EVERY DAY
 from 10am for SNACKS,
 TAPAS and SPECIALS.

HAPPY HOUR 5-7pm
 PIZZA and PASTA
 from only **£4.45**

10%
 Discount
 when you
 present
 this ad!

RESTAURANT 7

5-7 Marine Avenue, Whitley Bay
 Tel 0191 251 9534





Runamokka is a new luxurious café and soft-play in the town centre of Whitley Bay. We offer a range of hot and cold drinks, freshly produced hot and cold tasty snacks, hand made cakes, an assortment of cookies and biscuits, and chocolate goods. We also provide a take away service. All of our staff are Police checked and experienced to provide a very high level of service to our customers.

The place to be. The primary focus of Runamokka is in the unique experience, facilities and service we offer to families, children, and disabled from the local community and surrounding areas. This will be achieved by continually keeping all equipment up to date and in tip-top condition whilst providing quality drinks, snacks and fantastic children's parties in a safe, relaxed and fun atmosphere.



the coffee shop with a difference

runamokka

221 Whitley Road, Whitley Bay Tel 0790 856 5888

Email enquiries@runamokka.co.uk www.runamokka.co.uk

Thorntons
the Art of the Chocolatier

at

Tea IN THE PARK

Thorntons at Tea In The Park offers a full range of confectionery including Continental, Eden, ice cream, a personalised icing service, and gift hampers for every occasion. We also offer delicious paninis, sandwiches, toasties, jacket potatoes, cakes, and a wide range of drinks, all freshly prepared on the premises.

Park View Shopping Centre, Whitley Bay Tel 0191 252 6160
Open: Mon-Sat 9am-5.30pm Sun/Bank Holidays 10am-4pm

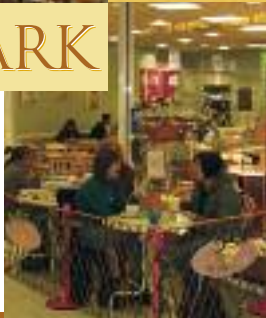



RENDEZVOUS *café*

TEA | COFFEE | ICES | POP | SNACKS | CONFECTIONERY

Come and relax in one of Whitley Bay's real treasures, sit back and take in the wonderful panoramic views of our beautiful coastline.



Dukes Walk, Northern Promenade Tel 0191 252 5548

PICASSO'S RESTAURANT & PIZZERIA OFFERS A WIDE MENU OF REASONABLY PRICED FOOD AND EXCELLENT WINES IN INTIMATE, RELAXED SURROUNDINGS.



Picasso's

The Art of Good Food!

2 Claremont Crescent, Whitley Lodge, Whitley Bay
Tel 0191 2513110 www.picassorestaurant.co.uk

4 PICASSO'S
2 Claremont Crescent, Whitley Lodge
Tel 0191 251 3110
www.picassorestaurant.co.uk
See Advertisement below left...

5 PIZZERIA LAZIO
236 Whitley Road, Whitley Bay
Tel 0191 251 1567
See Advertisement below...

6 San Carlos
54 South Parade, Whitley Bay
Tel 0191 251 7800
www.san-carlos.co.uk

7 Sorrento Ristorante Italiano
150 Park View, Whitley Bay
Tel 0191 251 3933

8 TUSCANY
10 East Parade, Whitley Bay
Tel 0191 253 3050
See Advertisement opposite...

PIZZERIA LAZIO

Licensed family-run restaurant with a warm, friendly atmosphere
Open 7 days a week
Mon-Sat 11.30am till 11.00pm
Sun 11.30am till 10.00pm



236 Whitley Road, Whitley Bay NE26 2TE
Tel 0191 251 1567



Tuscany ristorante

Putting *la dolce vita* back into Whitley Bay, this stylish Italian restaurant offers an exciting blend of classic Italian dishes but with a funky British twist. The 70-seat restaurant recreates an authentic Italian atmosphere, with rustic design and a contemporary edge. We look forward to welcoming you very soon.



10 East Parade, Whitley Bay Tel 0191 253 3050 www.tuscany-restaurant.co.uk

Thai

- 1 Bangkok Palace/Thai Spices**
Wonderful Thai cuisine, great service!
12 Park Avenue, Whitley Bay
Tel 0191 251 0379

Chinese

- 1 The Ming Cottage**
Peking and seafood restaurant.
165-167 Whitley Road, Whitley Bay
Tel 0191 251 0241
- 2 CHENG'S**
150-152 Whitley Road, Whitley Bay
Tel 0191 253 7788
See Advertisement right...

*For Italian, Chinese, Indian, etc,
Takeaway food, see also FAST FOOD,
TAKEAWAYS beginning on Page 23...*



Established for over 7 years, our family-run restaurant has a contemporary and relaxed ambience to ensure you have a pleasant and enjoyable evening.

CHENG'S 
CHINESE RESTAURANT

152 Whitley Road, Whitley Bay NE26 2NA
Tel 0191 253 7788
www.chengsrestaurant.co.uk

East African/Indian

1 KISII

EUR
NOK
"A taste of East African Indian cuisine."
Whitley Bay Metro Station
Tel 0191 253 7077
See Advertisement below...

Indian

2 Ahar Original Indian Cuisine

238 Park View, Whitley Bay
Tel 0191 297 1183

3 The Bay of Bengal

19 East Parade, Whitley Bay
Tel 0191 253 2090

4 THE HIMALAYA

33 Esplanade, Whitley Bay
Tel 0191 251 3629
See Advertisement right...

The Himalaya
of Whitley Bay

Indian and
Bangladeshi
Cuisine
at its best!

FREE
DELIVERY
on orders over
£10.00
(within 3 mile radius)

Every Thursday and Sunday, a delicious
5-course Special for **only £8.90!**

33 Esplanade, Whitley Bay (opposite Heat)
Tel 0191 251 3629 or 252 7798



"A taste of East African
Indian Cuisine"

Whitley Bay Metro Station
Whitley Bay
Tel 0191 253 7077
Email kisii@hotmail.co.uk

5 Indian Ocean

2-8 Marine Avenue, Whitley Bay
Tel 0191 253 0091

6 KISMET

177 Whitley Road, Whitley Bay
Tel 0191 251 3602 or 297 2028
See Advertisement opposite above...

7 Romna Tandoori

43 Esplanade, Whitley Bay
Tel 0191 251 3583

8 Shahenshah Tandoori

187-189 Whitley Road, Whitley Bay
Tel 0191 253 3854

9 Takdir Indian Tandoori

11 East Parade, Whitley Bay
Tel 0191 253 0236

10 WHITLEY BAY TANDOORI

40 Esplanade, Whitley Bay
Tel 0191 252 9483
See Advertisement opposite below...

Fast Food, Takeaways

See also **FOOD, DRINK** on Page 13...

- 1 Beaches Fish Bar**
Fish & chips takeaway.
2 Duke Street, Whitley Bay
Tel 0191 252 1492
- 2 Eliachi**
Tandoori takeaway.
32 Station Road, Whitley Bay
Tel 0191 289 4110
- 3 The Filling Station**
Sandwiches, soup, jacket spuds, salads.
67 Park View, Whitley Bay
Tel 07885 984175 or 07879 426469
- 4 Harry G's**
Fish & chips, kebabs, burgers.
42-44 Park View, Whitley Bay
Tel 0191 253 5777
- 5 Kebab King**
Kebabs, pizza, burgers.
222 Whitley Road, Whitley Bay
Tel 0191 280 2526
- 6 Ola Fast Food King**
Good value Chinese cuisine 'meal deals'.
163 Whitley Road, Whitley Bay
Tel 0191 252 8111
- 7 Papa Johns**
Pizza takeaway.
191 Whitley Road, Whitley Bay
Tel 0191 253 1400
- 8 Pizza Cottage**
Pizza, kebabs, takeaway.
12 East Parade, Whitley Bay
Tel 0191 297 0506
- 9 Pizza Hut**
Pizza takeaway and delivery.
202 Whitley Road, Whitley Bay
Tel 0191 253 5511



6-course Special every Thursday-Sunday for only **£9.95**

6-course Balti Special every Friday for only **£9.95**

Booking is essential!

- Established in 1967, the finest in Punjabi, Indian, Tandoori and Balti cuisine
- Fully licensed and air-conditioned
- As featured recently on ITV's 'Keep It In The Family' for our reputation and quality
- Awarded the 'Restaurant of the Year 2007' by the *Whitley Bay News Guardian*

177 Whitley Road, Whitley Bay NE26 2DN **Tel 0191 297 2028**



Whitley Bay Tandoori Restaurant

Try our delicious **FIVE COURSE SPECIAL** every Sunday to Thursday (5.30pm-11.30pm) for only **£7.95**

FREE DELIVERY for orders over £8.00 within a three mile radius

40 Esplanade, Whitley Bay NE26 2AE
Tel 0191 252 9483

10 Plaza Pizza

Pizza, kebabs, burgers, chicken.
65 Victoria Terrace, Whitley Bay
Tel 0191 252 3151

11 Rolls

Sandwiches, savouries, hot food.
73 Victoria Terrace, Whitley Bay
Tel 0191 251 9540

12 Sea Palace

Peking and Cantonese takeaway.
145 Park View, Whitley Bay
Tel 0191 253 3565

13 Sheba Tandoori

Indian cuisine takeaway.
90 Whitley Road, Whitley Bay
Tel 0191 252 1471

14 Smithy's Delicatessen

Sandwiches and savouries.
Station Square (near Metro), Whitley Bay
Tel 0191 290 0000

15 Stella's 102

Sandwiches and savouries.
102 Whitley Road, Whitley Bay
Tel 0191 251 7648

16 Subway

Sandwiches — "Fresh tastes great!"
301 Whitley Road, Whitley Bay
Tel 0191 252 8108

17 Tasty Turk

Kebabs, pizza, burgers.
236 Whitley Road, Whitley Bay
Tel 0191 251 7228

18 Tyneside Diner

Indian cuisine takeaway.
30 Station Road, Whitley Bay
Tel 0191 252 2595

19 Ujala Tandoori

Indian cuisine takeaway.
12 Station Road, Whitley Bay
Tel 0191 297 0210

20 Wei Linn's Kitchen

Peking and Cantonese takeaway.
141 Park View, Whitley Bay
Tel 0191 253 2690

21 Well On Chop Suey House

Chinese and English takeaway.
40 Ilfracombe Gardens, Whitley Bay
Tel 0191 253 1731

22 Yangtze River

Peking and Cantonese takeaway.
199 Whitley Road, Whitley Bay
Tel 0191 253 4893

23 Yau's

Peking, Szechuan, Cantonese takeaway.
11 Station Road, Whitley Bay
Tel 0191 297 1677

Delicious Breads, Buns, Cakes & Savouries

- Baked the old fashioned way, with no additives or preservatives
- Generously-filled sandwiches made to order
- Wedding and celebration cakes our speciality
- Photo-cakes created from any picture

Carters Bakery

FAMILY BAKERS SINCE 1954

30 Park View, Whitley Bay Tel 0191 2521468
(opposite St. Paul's Church)



15% OFF*

ALL DRINKS

ON PRESENTATION
OF THIS VOUCHER

AT 42ND STREET
EASY STREET
ENVY
HAIRY LEMON



ENVY - SOUTH PARADE - WHITLEY BAY
THE HAIRY LEMON - SOUTH PARADE - WHITLEY BAY
EASY STREET - SOUTH PARADE - WHITLEY BAY
42ND STREET - THE PROMENADE - WHITLEY BAY

*NOT TO BE USED IN CONJUNCTION WITH ANY OTHER OFFERS



Bars, Pubs & Clubs

- 1 42ND STREET**
Very popular seafront bar.
1-2 East Parade, Whitley Bay
Tel 0191 251 3877
See Advertisement on Page 25...
- 2 Aruba**
Bar with occasional adult entertainment.
57 North Parade, Whitley Bay
Tel 0191 251 5780
- 3 THE AVALON HOTEL**
Hotel with great rock/bikers' bar.
EUR
NOK
26-28 South Parade, Whitley Bay
Tel 0191 251 0080
Email info@theavalon.co.uk
www.theavalon.co.uk
See Advertisement opposite...
- Banana Joe's**
Bar with occasional adult entertainment.
See HOTELS Section on Page 28...
- 4 Bar Vegas**
Lively bar.
Ambassador Hotel, South Parade
Tel 0191 253 1218
- 5 The Beacon Hotel**
Relaxed out-of-town pub, serving real ales and excellent food.
Earsdon Road, West Monkseaton
Tel 0191 253 6911
- 6 The Bedroom**
Cheap drinks in this town centre pub.
244 Whitley Road, Whitley Bay
Tel 0191 251 3753
- 7 The Beehive Inn**
'Olde worlde' rural pub with beer garden looking onto the surrounding countryside.
Hartley Lane, Whitley Bay
Tel 0191 252 9352
- 8 The Berkeley Tavern**
Pub with occasional live music.
Marine Avenue, Whitley Bay
Tel 0191 252 7755
- 9 Breeze**
Nightclub, links through to Pier 39.
South Parade, Whitley Bay
Tel 0191 251 0868
- 10 The Briar Dene**
Big, friendly pub along the seafront, with good food, kids' play area, evening quizzes and occasional beer festivals.
71 The Links, Whitley Bay
Tel 0191 252 0926
- 11 The Cannon Inn**
Traditional 'olde worlde' rural pub, with real ales and top grub.
29 Front Street, Earsdon, Whitley Bay
Tel 0191 253 0664
- 12 DEEP**
Nightclub on the seafront.
Rex Hotel, Promenade, Whitley Bay
Tel 0191 252 3201
See Advertisement on Page 29...
- 13 The Delaval Arms**
Great old pub seen from miles around, on the hill to the north of Whitley Bay.
Old Hartley, Northumberland
Tel 0191 237 0489
www.delavalarms.co.uk
- 14 EASY STREET**
Very popular bar, good cocktails.
31-33 South Parade, Whitley Bay
Tel 0191 252 1236
See Advertisement on Page 25...
- 15 Echo**
Bar with dancefloor and regular DJ.
Caprice Hotel, South Parade, Whitley Bay
Tel 0191 253 0141



The award-winning 3 Star ETB-rated Avalon Hotel, a friendly family-run hotel, bar and restaurant, is situated right in the centre of the coastal town of Whitley Bay, ten miles to the east of Newcastle in the North East of England.

This 19th century conversion boasts a great bar, renowned English breakfasts and fabulous sea views. All of the luxurious single, double and family-sized en-suite bedrooms have TV and tea/coffee making facilities.

Whilst the Avalon is not just for bikers, it is a motorcycle-friendly hotel and has recently earned a contract with DFDS Seaways to supply accommodation to visiting motorcyclists from Sweden and across Europe.



AVALON HOTEL



Don't Miss the 2008 Annual Whitley Bay Festival of Motorcycles from Friday 8th to Sunday 10th August

Held on Beaconsfield, Cullercoats, the Festival features Extreme Globe Riders, Starboyz UK, Live Bands and Entertainment all weekend, Grand Motorcycle Cavalcade, Motorcycle Show, Beer Tent, Traders Stalls, and Food!
For further information visit www.whitleybayfestivalofmotorcycles.co.uk

The Avalon Hotel 26-28 South Parade, Whitley Bay, Tyne & Wear NE26 2RG
Email info@theavalon.co.uk Tel 0191 251 0080 www.theavalon.co.uk

**Eden**

*Nightclub on the seafront.
See New Royal Hotel, HOTELS, Page 32...*

16 ENVY

*Bar with dance floor.
42-46 South Parade, Whitley Bay
Tel 0191 251 8546
See Advertisement on Page 25...*

17 The Fat Ox

*Traditional pub with regular live music.
278 Whitley Road, Whitley Bay
Tel 0191 251 6356
www.thefatox.co.uk*

18 The Fire Station

*Good value drinks and food every day.
Whitley Road, Whitley Bay
Tel 0191 293 9030*

19 Fitzgeralds

*Your starting-off point for South Parade.
2 South Parade, Whitley Bay
Tel 0191 251 1255*

20 THE HAIRY LEMON

*Lively traditional-themed bar.
56-58 South Parade, Whitley Bay
Tel 0191 251 8542
See Advertisement on Page 25...*

21 Havana

*Cuban-themed bar with dance floor.
South Parade, Whitley Bay*

22 JIMMYZ

*Stylish seafront bar.
Rex Hotel, South Parade, Whitley Bay
Tel 0191 252 3201
See Advertisement opposite right...*

23 The Kittiwake

*Popular out-of-town pub.
Claremont Crescent, Whitley Lodge
Tel 0191 251 3977*

24 Last Orders

*Just-out-of-town-centre pub.
Hillheads Road, Whitley Bay
Tel 0191 253 2625*



25

Pier 39

Bar with occasional adult entertainment.
60-68 South Parade, Whitley Bay
Tel 0191 251 0868

26

The Quarry Inn

Just-out-of-town-centre pub.
90 Marden Road South, Whitley Bay
Tel 07905 561773

27

The Rockcliffe Arms

Laid-back pub, great atmosphere!
Algernon Place, Whitley Bay
Tel 0191 253 1299

28

The Station Hotel

Traditional pub with regular live music.
168-170 Whitley Road, Whitley Bay
Tel 0191 251 3853

29

Style

Small but vibrant bar, cheap drinks.
Waverley Hotel, South Parade, Whitley Bay
Tel 0191 252 2441

30

The Town House

Town centre pub.
258 Whitley Road, Whitley Bay
Tel 0191 251 3978

31

The V.I. Bar

Lively big-screen sports bar.
17-19 South Parade, Whitley Bay
Tel 0191 252 5941
Email emma@ventureinn.co.uk
www.ventureinn.co.uk

32

Zynk

Stylish bar on the party strip.
Windsor Hotel, South Parade, Whitley Bay
Tel 0191 251 8888

Most of the Bars, Pubs and Clubs listed are members of the Whitley Bay PUBWATCH Scheme, in conjunction with Northumbria Police.
www.nationalpubwatch.org.uk



Our beautifully situated hotel overlooks Whitley Bay's golden sands and beautiful coastline. You can be sure of a warm welcome, first class service, and that extra personal touch in looking after our customers.

MARLBOROUGH HOTEL



20-21 East Parade, Whitley Bay NE26 1AP
Tel 0191 251 3628 www.marlborough-hotel.com

Passionate about the seaside
north east
0191 251 3628



The Rex Hotel enjoys stunning views along the coastline. All 70 bedrooms are *en suite* and many enjoy the wonderful sea views. We have our own stylish bar, **Jimmyz**, and nightclub, **Deep**, adjacent to the hotel and the remainder of the town's bars and restaurants are just a stone's throw away.

Promenade, Whitley Bay NE26 2RL
Tel 0191 252 3201 www.rex-hotel.com
Email reception@rex-hotel.com

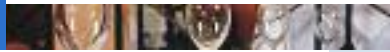



the melrose guesthouse

themelroseguesthouse.co.uk

If you want a great place to stay, an ideal location and a relaxed, homely atmosphere all at affordable rates then the Melrose is the place to be. With modern, stylish accommodation, great facilities and friendly, helpful hosts, you're sure to have a great stay at the Melrose. Open all year round and catering for both leisure and business travellers, owners Wendy and Darren take pride in their clean, well-kept establishment. Their personalised service, superb rooms and fantastic breakfast offer excellent value for money. So whatever your reason for visiting the area, the Melrose is the perfect place to stay!



45 Esplanade, Whitley Bay Tel 0191 2514037 Email contactus@themelroseguesthouse.co.uk

9 Lucerne Guest House
22 Ocean View, Whitley Bay
Tel 0191 280 2555
Email enquiry@lucerne-guest-house.co.uk
www.lucerne-guest-house.co.uk

10 Lynndale Guest House
3 Ocean View, Whitley Bay
Tel 0191 252 6501

11 MELROSE GUEST HOUSE
45 Esplanade, Whitley Bay
Tel 0191 251 4037
Email contactus@themelroseguesthouse.co.uk
www.themelroseguesthouse.co.uk
See Advertisement above...

12 Oaktree Lodge
15 Esplanade, Whitley Bay
Tel 0191 252 8587
Email oaktreelodge@aol.com
www.oaktree-lodge.co.uk

AN ELEGANT FAMILY-RUN GUEST HOUSE IN THE HEART OF WHITLEY BAY. ESTABLISHED OVER 25 YEARS WE CONTINUE TO PROVIDE A QUALITY SERVICE TO OUR GUESTS.

PARK LODGE

We offer the best value in comfort, and service, in a relaxed and friendly atmosphere. We are minutes from the beach and town centre, and ideally situated for visiting the region.

158-160 PARK AVENUE, WHITLEY BAY
Tel 0191 253 0288
Email PARKLODGEHOTEL@HOTMAIL.COM
WWW.PARKLODGE-HOTEL.CO.UK

13 **PARK LODGE**
 EUR NOK
158-160 Park Avenue, Whitley Bay
Tel 0191 253 0288
 Email parklodgehotel@hotmail.com
 www.parklodge-hotel.co.uk
 See Advertisement on Page 31...

14 **The Pines Guest House**
 41 North Parade, Whitley Bay
 Tel 0191 253 5592
 Email bookings@thepineswhitleybay.com
 www.thepineswhitleybay.com

15 **Sandsides Guest House**
 EUR NOK
 122 Park Avenue, Whitley Bay
 Tel 0191 253 0399

16 **SHANGRI-LA GUEST HOUSE**
 EUR NOK
29 Esplanade, Whitley Bay
Tel 0191 253 0230
 Email maggiesshangrila@blueyonder.co.uk
 www.shangrilaguesthouse.co.uk
 See Advertisement on Page 30...

17 **Sunholme Guest House**
 53 North Parade, Whitley Bay
 Tel 0191 251 3489
 Email craw@hotmail.co.uk
 www.sunholme.co.uk

Hotels

1 **Aald Northville**
 EUR NOK
 23 South Parade, Whitley Bay
 Tel 0191 253 3787
 Email jonnyball@blueyonder.co.uk
 www.aaldnorthville.co.uk

THE AVALON HOTEL
 EUR NOK
3 Star ETB-rated Hotel with great bar.
26-28 South Parade, Whitley Bay
Tel 0191 251 0080
 www.theavalon.co.uk
 See BARS Section on Page 26 and
 Advertisement on Page 27...

2 **Banana Joe's**
 South Parade, Whitley Bay
 Tel 0191 253 7766

3 **Chedburgh Hotel**
 12 Esplanade, Whitley Bay
 Tel 0191 253 0415
 Email chedburghhotel@aol.com
 www.chedburgh-hotel.co.uk

4 **MARLBOROUGH HOTEL**
 EUR NOK
20-21 East Parade, Whitley Bay
Tel 0191 251 3628
 Email reception@marlboroughhotel.com
 www.marlborough-hotel.com
 See Advertisement on Page 29...

5 **The New Royal Hotel**
 13-17 East Parade, Whitley Bay
 Tel 0191 297 0199
 www.newroyalhotel.com

6 **NORTHUMBRIA HOTEL**
 EUR NOK
51-52 Victoria Avenue, Whitley Bay
Tel 0191 252 5265
 Email northumbriahotel@btconnect.com
 www.northumbria-hotel.co.uk

7 **Resthaven Hotel**
 41-42 Victoria Avenue, Whitley Bay
 Tel 0191 251 3627
 Email john.vickywhitby@btopenworld.com

8 **REX HOTEL**
 EUR NOK
Promenade, Whitley Bay
Tel 0191 252 3201
 Email reception@rex-hotel.com
 www.rex-hotel.com
 See Advertisement on Page 29...

9 **Seacrest Hotel**
 EUR NOK
 14-18 North Parade, Whitley Bay
 Tel 0191 253 0104
 Email seacresthotel@btconnect.com
 www.seacresthotel.net

VENTURE INN
 EUR NOK
 See V.I. Bar in BARS Section, Page 29...

10 **Windsor Hotel**
 EUR NOK
 37-49 South Parade, Whitley Bay
 Tel 0191 251 8888
 Email info@windsorhotel-uk.com
 www.windsorhotel-uk.com



11 York House Hotel

EUR
NOK

106-110 Park Avenue, Whitley Bay
Tel 0191 252 8313
Email reservations@yorkhousehotel.com
www.yorkhousehotel.com

Self Catering

1 Seafront Apartments

EUR
NOK

46 Beverley Terrace, Cullercoats
Tel 07977 203379
Email stay@seafront.info
www.seafront.info

2 Southcliff Apartments

4 Southcliff, Cullercoats
Tel 0191 251 3121
www.southcliffapartments.co.uk

3 Whitley Bay Holiday Park

Fantastic seaside location with stunning views of St. Mary's Lighthouse.
The Links, Whitley Bay
Tel 0870 664 9800
www.park-resorts.com

Letting Agents

4 BRANNEN & PARTNERS

Lettings, sales and management agents.
220 Park View, Whitley Bay
Tel 0191 251 7878
www.brannen-partners.co.uk
See Advertisement above right...

5 MARTIN & CO.

Lettings and management agents.
3a Ilfracombe Gardens, Whitley Bay
Tel 0191 253 5666
www.martinco.com
See Advertisement right...

Please note: the Whitley Bay Guide lists some accommodation that has yet to be graded and inspected by Quality in Tourism or the AA.

Brannen & Partners

LETTINGS, SALES & MANAGEMENT AGENTS

Professional service with the personal touch



220 Park View, Whitley Bay Tel 0191 251 7878
Email lettings@brannen-partners.co.uk
www.brannen-partners.co.uk



MARTIN & CO

the UK's No 1 letting agent

Martin & Co Whitley Bay is a locally owned and managed business specialising in lettings. We have homes for rent in the Coastal area including Whitley Bay, Seaton Delaval, Bedlington, North Shields, Shiremoor, Killingworth and throughout the North East. If you are looking for rented accommodation at the Coast, or are a landlord with property to let, please do not hesitate to contact us.



3a Ilfracombe Gdns, Whitley Bay NE26 3ND
Tel 0191 253 5666 www.martinco.com

Taxis & Transport

1

EASTCOAST TAXIS

EUR
NOK

Largest fleet at the coast, with multi-seater vehicles and wheelchair access.

21-23 Station Road, Whitley Bay

Booking Line 0191 253 3777

Admin 0191 251 7738

Email info@eastcoasttaxis.com

www.eastcoasttaxis.com

See Advertisement on Map fold-out...

Travel

EUR
NOK

DFDS SEAWAYS

Cruise Ferry services between the UK and Holland, Denmark and Norway.

International Ferry Terminal

Royal Quays, North Shields

Sailing Info Line 08705 444333

www.dfdsseaways.com

See Advertisement on Page 39...

North East Traveline

Info about routes and times of buses, Metro and ferries, lines open 7am-9pm.

Tel 0871 2002233

www.traveline.info

Arriva

Operators of various local bus services.

Customer enquiries 0844 800 44 11

www.arrivabus.co.uk

Friends of St. Mary's Island

Dedicated to safeguarding the future of our beautiful lighthouse and its unspoilt island nature reserve.



St. Mary's Island, Whitley Bay Tel 0191 200 8650

Email info@friendsofstmarysisland.co.uk

www.friendsofstmarysisland.co.uk

Nexus

Operators of Tyne & Wear Metro and various local bus services.

Tel 0191 203 3333

Email contactus@nexus.org.uk

www.nexus.org.uk

Newcastle International Airport

Info on flights, parking and destinations.

Flightline 0871 8821131

Customer Information 0871 8821121

www.newcastleairport.com

Tours & Sightseeing

1

EASTCOAST TOURS

EUR
NOK

21-23 Station Road, Whitley Bay

Tel 0191 251 7738

Email tours@eastcoasttaxis.com

www.eastcoasttaxis.com/tours.html

See Advertisement on Map fold-out...

2

Whitley Bay Tourist Information Centre

Whitley Bay Library, Park Road, Whitley Bay
Tel 0191 200 8535

Email ticwb@northtyneside.gov.uk

www.visitnorthtyneside.com



Sports & Leisure

- 1 WHITLEY BAY FC**
Hillheads Park, Rink Way, Whitley Bay
Tel 0191 291 3637
www.whitleybayfc.com
See Advertisement below...
- 2 Whitley Bay Miniature Golf**
Picturesque clifftop miniature golf course.
The Links, Whitley Bay
Tel 0191 200 8638
- 3 Rockcliff Rugby Club**
Lovaine Avenue, Whitley Bay
Tel 0191 251 3704
www.whitleybay-rockcliffrc.co.uk
- 4 Whitley Bay Leisure Pool**
The Links, Whitley Bay
*Currently undergoing refurbishment —
reopens in the Spring of 2009...*
- 5 Whitley Bay Cricket Club**
The click of leather on willow.
West Park, Hillheads Road, Whitley Bay
www.whitleybay-cc.org.uk
- 6 Whitley Bay Ice Rink**
Ice rink and bowling alley.
Hillheads Road, Whitley Bay
Tel 0191 291 1000
Email icerink@ukonline.co.uk
www.whitleybayicerink.co.uk
- 7 Blue Reef Aquarium**
"The ultimate undersea safari!"
Grand Parade, Tynemouth
Tel 0191 258 1031
Email info@bluereefaquarium.co.uk
www.bluereefaquarium.co.uk

EUR
NOK

HOWAY THE BAY!

Come along and enjoy the beautiful game at

Whitley Bay Football Club

Watch the match and have a drink in our bar. We offer Matchday hospitality packages for business and pleasure, and have a function room for any occasion.



Hillheads Park, Rink Way, Whitley Bay
Tel 0191 291 3637
www.whitleybayfc.com





English Learning Holidays for Lively Groups of All Ages!

Need to improve your English skills? Ready for a refresher course?

Come and join us for a language learning break here on the beautiful North East of England heritage coast where you can improve your English skills and indulge your passion at the same time with a variety of leisure pursuits — golf, photography, walking, surfing... and more.



51 Victoria Avenue, Whitley Bay
Tel +44 (0)191 252 5265

Email principal@the-english-school.co.uk
www.the-english-school.co.uk

Passionate about learning

northeast
ENGLISH

Language School

1 NORTHUMBRIA ENGLISH SCHOOL

EUR
NOK

Residential courses.

Northumbria Hotel

51-52 Victoria Avenue, Whitley Bay

Tel 0191 252 5265

Email principal@the-english-school.co.uk

www.the-english-school.co.uk

See Advertisement left...

Organisations

Whitley Bay Chamber of Trade

Furthering the business and community interests of the area.

Email alan.moses@blueyonder.co.uk

www.whitleybay-chamber.org

Soroptimist International

"We welcome sister Soroptimists and female travellers to Whitley Bay."

Tel 07876 632600

Email shirleyhallam@madasafish.com

www.soroptimisteurope.org

Local Press

1 Whitley Bay News Guardian

Weekly newspaper — air your views!

33-35 Park View, Whitley Bay

Tel 0191 251 8383

Email ross.weeks@northeast-press.co.uk

www.newsguardian.co.uk

Library

2 Whitley Bay Library

Library, internet access, tourist info.

Park Road, Whitley Bay

Tel 0191 200 8500



Use the Internet to save money on goods and services while supporting your local businesses in Whitley Bay with...

TownCentreDeals!

To start saving right away, visit the Town Centres website at www.tynetown.co.uk and click on the following button...



When you find an offer you want, simply print off the relevant voucher* and present it to the shop or business to make your saving!



“Why wouldn’t you?”

*Simple one-off Registration required to print vouchers.

Police

- 1 Northumbria Police**
 Laburnum Avenue, Whitley Bay
 Tel 08456 043 043
 In an emergency always dial 999.
www.northumbria.police.uk

Crimestoppers

If you have information about crime, call us anonymously and confidentially on 0800 555 111.
www.crimestoppers-uk.org

Hospital & Pharmacies

- 1 Hospital — 24 Hour A&E**
 North Tyneside General Hospital,
 Rake Lane, North Shields
 Tel 0191 259 6660
 In an emergency always dial 999.
- NHS Direct**
Confidential helpline available 24/7 for advice and info on health matters.
 Tel 0845 4647
 Text 0845 606 4647
www.nhsdirect.nhs.uk

- 2 Alliance Pharmacy**
 1 Park Road, Whitley Bay
 Tel 0191 252 6399
- 3** 154 Whitley Road, Whitley Bay
 Tel 0191 253 1864
- 4 Boots The Chemist**
 Park View Shopping Centre
 Tel 0191 252 2294
- 5 Hedley Pattinson Chemists**
 213 Whitley Road, Whitley Bay
 Tel 0191 252 2089

- 6 Henderson Chemists**
 95-97 Park View, Whitley Bay
 Tel 0191 252 0253
- 7 Lloyds Pharmacy**
 52 Eastbourne Gardens, Whitley Bay
 Tel 0191 251 1057
- 8 Numark Pharmacy**
 295 Whitley Road, Whitley Bay
 Tel 0191 252 5146

Alan Campbell MP



Working to make
 Whitley Bay
 a better place
 to live, work
 and visit

Can Alan help? Call
 0191 257 1927 or visit
 Alan's website at
www.alancampbellmp.co.uk



HOUSE
 OF COMMONS
 SW1A 0AA

Paid for by the Parliamentary
 Communications Allowance

Post Office

- 1 Whitley Bay Post Office**
Located inside the Co-op store.
 14-16 Park Avenue, Whitley Bay
 Tel 0191 252 0287



NEWCASTLE - AMSTERDAM

CITY CRUISE BREAKS

£10
VOUCHER
TO SPEND
ON BOARD
PER BOOKING

**2 NIGHT
CITY
CRUISE BREAK**

FROM
£49^{pp}
QUOTE X0094

Departures: 20th Mar 2008 - 31st Dec 2008

Subject to availability. Terms & conditions apply,
visit: www.dfds.co.uk/terms for details.
Telephone booking fee of £10 applies.

WWW.DFDS.CO.UK/WHITLEYBAY

0871 882 0887







Churches and Places of Worship

- 1 Acorn Christian Fellowship**
Oxford Street, Whitley Bay
Tel 0191 290 2836
www.pages.org/acorn
Sunday Services: 10:30am, 7:00pm
- 2 Coast Congregational Church**
Cass Community Centre
Roxburgh Terrace, Whitley Bay
Tel 0191 253 2157
Sunday Services: 10.00am,
Junior Church (crèche available)
- 3 Oxford Street Methodist Church**
43 Oxford Street, Whitley Bay
Sunday Worship: 11.00am
- 4 St. Edward's—Roman Catholic**
1 Coquet Avenue, Whitley Bay
Tel 0191 252 8021
www.sewb.pwp.blueyonder.co.uk
Sunday Masses: 9.00am, 11.00am
Other Services: Tuesday: 7.30pm
Wednesday-Saturday: 10.00am
Reconciliation:
Saturday: 11.00am-12 noon
- 5 St. John's Methodist Church**
Ilfracombe Gardens, Whitley Bay
Tel 0191 251 2355
www.stjohns.members.beeb.net
Sunday Masses: 10.45am, 6.00pm
10.30am-12 noon Friendship Club (for
children of all ages!)
Church open for prayer and meditation:
Monday to Friday, 11.00am-12 noon
- 6 St. Mary The Virgin—Church
of England**
Claremont Gardens, Whitley Bay
Tel 0191 251 4216
Email stmarymkstn@hotmail.co.uk
www.stmarysmonkseaton.co.uk
Sunday Services: 8.00am Holy Communion,
10.00am, 6.00pm Evensong
Weekdays: Monday-Friday 9.00am
Tuesday-Wednesday 9.30am Eucharist
(Book of Common Prayer on Tuesday)
- 7 St. Paul's—Church of England**
Park View, Whitley Bay
Tel 0191 252 4916
Sunday Services: 8.00am Holy
Communion, 10.00am Sung Eucharist,
6.00pm Evening Prayer
- 8 Whitley Bay Baptist Church**
Park Avenue, Whitley Bay
Tel 0191 253 7561
Sunday Services: 10.00am, 6.30pm
- 9 Whitley Bay Christian Fellowship**
109-111 Whitley Road, Whitley Bay
Tel 0191 251 5858
www.wbcf.org.uk
Sunday Service: 10.30am
- 10 Whitley Bay Islamic
Cultural Centre**
3 Abbotsford Park, Monkseaton
Tel 0191 251 2525
Email info@wbicc.org.uk
www.wbicc.byethost13.com
- 11 Whitley Lodge Baptist Church**
Woodburn Drive, Whitley Lodge
Tel 0191 290 2669
www.whitleylodgebaptist.org.uk
Sunday Worship: 10.00am

N.B. It is unreported as to whether it is acceptable to put Euros and Norwegian Krone in the collection trays!



Street Life

by Sid Smith

Since 1999 I've been keeping an online blog filled with the detritus of my personal and professional life. In amongst tales of family life and commentary on the arts there's a long-running thread called '*Street Life*'.

Usually consisting of approximately half a dozen photographs, they're taken early in the morning often just before dawn. They document the view from my front door, to the bottom of my street, and then across to the promenade, taking in St. Mary's Lighthouse and back to the rising sun over Brown's Point towards Cullercoats.



This is a magical part of the day providing me with a chance to reflect on the day before and to map out what lies ahead. Mostly though, it's an opportunity to stand back and soak up the stunning sea and sky 'scapes embracing our town.

I know by the numbers of hits the blog receives that it's not just me that appreciates the view. Admiring comments come in from places



as glamorous sounding as Tokyo, San Francisco, Venice, Sydney and Barcelona. I often get emails from a distant part of the world telling me how lucky I am to live somewhere so beautiful.

A neighbour who reads the blog once told me that it took her a couple of minutes to realise that the gorgeous view she was enjoying on her computer screen was actually at the end of her street. “It looks so exotic,” she laughed. “Well, that’s because it is,” I told her.

We’re often so taken up with the business of our daily routine that where we live is just another stopping-off point in a busy schedule. We take so many things for granted, and can be so quick to be critical about our area, that we can fail to appreciate and celebrate the simple, natural beauty that exists on our doorstep. I count myself very lucky indeed to see such inspirational views on a regular basis. See you there?

Sid Smith is a freelance writer living in Whittle Bay and contributing music-related articles to national and regional press as well as making occasional appearances on TV and radio. For more in the ‘Street Life’ series visit www.sidsmith.blogspot.com.

What's On In and Around Whitley Bay

June

21

Waggonways Cycle Ride

8 mile bike ride starting at 10am from Cobalt Business Park to South Beach, Blyth, along the Waggonways of North Tyneside, to sample some of the recently transformed local cycle routes.

28

Stride Out to The Lighthouse

A 10k walk from the Parks Sports Centre in North Shields to St. Mary's Lighthouse in Whitley Bay.

July

11-13

Whitley Bay 18th International Jazz Festival

The very best in classic jazz, from Ragtime to Swing, with 25 hot bands, more than 130 musicians from no less than 10 different countries.

www.whitleybayjazzfest.org

12-13

Mouth of the Tyne Festival

Tynemouth and South Shields. A spectacular weekend of world-class street theatre and live music on both sides of the Tyne, including a special evening concert at Tynemouth Priory by soul singer Beverley Knight.

19

RNLI Day and Motorcycle Rally

North Shields Fish Quay.

20

Whitley Bay Vintage Bus Rally

Bournemouth Gardens Car Park. Free bus service and connection to the Stephenson Railway Museum.
www.nebpt.co.uk

27

Touch Rugby Tournament

Tynemouth Longsands. One-off tournament, with music, fun and sunshine guaranteed!
www.newcastle-falcons.co.uk

30 July-3 August

North Tyneside International Youth Football Tournament

Over 3,000 young people from around the world compete in this annual festival of football.
www.northtyneside.gov.uk/youthsoccer/

August

8-10

Whitley Bay Festival of Motorcycles

Beaconsfield, Cullercoats. Featuring Extreme Globe Riders, Starboyz UK, Live Bands and Entertainment, Motorcycle Cavalcade, Motorcycle Show, Beer Tent, Traders Stalls, Food.
www.whitleybayfestivalofmotorcycles.co.uk

**9-10****Whitley Bay International Kite Festival**

Spectacular display at the coast of weird and wonderful kites from all around the world.

16**Cullercoats Harbour Day**

www.cullercoatslifeboat.co.uk

24**Great North Bike Ride**

Starts at 9am at Seahouses Tourist Information Car Park, to end at Tynemouth, outside the Priory.

Approximately 54 miles of beautiful Northumberland scenic coastline.

www.greatnorthbikeride.com

September

11-14**Heritage Open Days**

October

25-26**Xperience '08**

Beaconsfield and Longsands Beach, Tynemouth. A weekend of extreme sports activities at the coast with snowboarding, BMX, surfing and more.

November

2**North Tyneside Fireworks Display**

The Links, Whitley Bay. The annual favourite returns with a spectacular display near St. Mary's Lighthouse.

December

5-6**Whitley Bay St. Nicholas Festival**

French traders and Northumbrian food sellers market in the town centre.

13-14**North Shields Victorian Christmas Market**

Northumberland Square. Festive entertainment, fairground rides and over 100 stalls, gifts, crafts and food.

26**Pudding Fun Run**

The Links, Whitley Bay.

January

1**New Year's Day Dip**

Panama Swimming Club, Promenade, Whitley Bay.

All event details subject to change. For latest info please contact: NT Tourist Information, Whitley Bay Library, Park Road, Whitley Bay, Tyne & Wear NE26 1EJ Tel 0191 200 8535
Email ticwb@northtyneside.gov.uk www.northtyneside.gov.uk/tourist/index.htm



The History of Whitley Bay

by Morag Horseman & Charlie Steel

Some 2000 years ago, Angles crossed the sea to live on these shores, naming their settlement Whitley, meaning white lea or pasture land. The village has been recorded variously as Witelei, Whitlawe, Whitlathe (according to John Speede's map of 1610), and Wytheleye. By the early 12th Century, it was a tiny hamlet owned by the Prior of Tynemouth. The name of the village may also be attributed to the deWhitley family, local landowners who held a manor house in the area up to 1538. In 1539 the Crown granted possession of the village to the Percy family (the Dukes of Northumberland remained major landlords until the 1950s, hence the naming of streets Duke, Duchess, Alnwick, Hotspur, etc.). The 'Bay' was added to Whitley in 1902, after considerable confusion with Whitby.

By 1674, following the dissolution of the monasteries, the Priory lands and estate were enclosed and divided up, except for Whitley Links which to this day remains as open land. In the 17th century Whitley had a population of about 750 people whose main sources of employment were farming, coal and ironstone mining, limestone quarrying and lime burning, but after Whitley Colliery closed in 1848, the population dropped to 430.

The straggling village street had a blacksmith's forge at one end, St. Paul's Church (built in 1864) at the other, a group of cottages, a dairy farm, a post office and grocery, and three public houses – the Queen Victoria (now the Bedroom), the Ship (now the Townhouse) and the Fat Ox (an animal bred in Whitley, made famous by Thomas Bewick's woodcut). The Prudhoe Convalescent Homes, on the site of the current Leisure Pool, followed in 1866, and the Northumberland Village Homes on Norham Road, now tastefully converted into a residential close, were opened in 1880. Two prominent builders in the area at this time were Richard Heckels Nesbitt and Alfred Styan, both



The top of South Parade and Oxford Street, c.1902. The building in the centre of the photo is now Fitzgeralds public house.

responsible for laying out many of the streets and much of the housing towards the south side of Whitley.

There were three substantial houses – Whitley House which became The Coliseum Theatre in 1910, and was given a ‘marble’ frontage in 1924 when it became a cinema, Whitley Hall, demolished in 1902, on the site of the current Police Station, and Whitley Park Hall, replaced by the library on Park Avenue.

In 1862 a railway line from Blyth to Tynemouth was opened, to connect with the line to Newcastle. Whitley’s station opened at Hillheads, and there was a sudden rush to build houses, both for visitors and for Newcastle businessmen who could now commute into work. In 1882 the railway was moved nearer to the coast and a station built on the

colliery site. Station Road and neighbouring streets were soon established, and by 1900 the population was almost 7,000. There was a mix of both pride and regret at the speed at which the town was growing and, over the following years, the town boundary soon extended north towards Brier Dene, south to Cullercoats, and to the west to encompass Monkseaton Village. In 1898 St. Mary's Lighthouse was built and it became a magnet for the day trippers and holiday makers who poured into the town at the weekends.

In 1904 the Toreadors Concert Party entertained visitors in an open-air theatre in Whitley Park and, as the area was decorated in the Spanish style, it became known as the Spanish City. The Whitley Pleasure Gardens Company Ltd. was formed in 1909 and established a large fairground on the site. In 1910 the famous Dome was built, with the Empress Theatre and Ballroom. The Spanish City became Whitley Bay's main attraction for many years.



Whitley Road and the Ship Inn, c.1904, with the grounds of Whitley Hall to the right shortly before the Co-Op was built

Station Road, c.1901



To accommodate the increased holiday traffic the present large station was opened in 1910. Hotels, boarding houses and tea-rooms sprang up. The promenades, the splendid Rendezvous Café, and beach chalets were built between 1919 and 1936, and there were bathing machines and pony rides on the sands. Whitley Bay continued to grow and became the principal holiday resort for the workers from Glasgow, reaching the peak of its popularity in the 1950s.

Today Whitley Bay is still a much loved seaside resort and, with its excellent shops, lively nightlife, and miles of curving golden sands, remains a hive of activity all year round.

Visit Morag's 'Friends of St. Mary's Island' website, dedicated to safeguarding the future of the lighthouse and its nature reserve: www.friendsofstmarysland.co.uk

Charlie is the author of 'Monkseaton and Hillheads' and 'Inns and Taverns of North Shields', both of which are available at your friendly local bookstore. Visit Charlie's website: www.monkseaton.info



Walk the Historic Whitley Bay Discovery Trail...

by Geoff Holland

At the height of its popularity Whitley Bay was a busy seaside resort attracting visitors from far and wide. Here generations of families enjoyed everything that the traditional British seaside holiday had to offer. However, as air travel became more accessible in the 1960s, holidaymakers began to seek out ever more exotic destinations where sunshine could be guaranteed. Holiday patterns would change forever. As you step out on this walk you will discover for yourself some of the fragments of Whitley Bay's rich and varied past.

Distance 3 miles

Start Whitley Bay Railway Station

Finish New Coliseum, Town Centre

1 **The walk begins** where most visitors to the town first arrived at the beginning of their fortnight holiday, the railway station. Opened in 1910, and replacing the original 1882 station, the renaissance style building was designed for the North Eastern Railway Company by W. Bell. Having as its central feature an impressive clock tower, the station's symmetrical façade looks directly towards the sea, the town's *raison d'être*. Inside the station, on the wall facing the former ticket office, is the mosaic triptych, 'Passing' by the artist Ian Patience. The central panel features a nocturnal seascape whilst the two outer panels show a young family enjoying a day on the beach. (Inside, on either side of the archway adjacent to the ticket machines, there are four display panels full of information on the station and its surroundings.)

Outside the station, to your right at the head of Clarence Crescent, stands a very rare combination of a telephone box/post office kiosk. Introduced in 1928, less than 50 of this 'K4' type kiosk were installed throughout the country. Proving unpopular with customers, the majority were withdrawn in 1935 but somehow this one managed to stay, eventually becoming Grade II listed in October 1986.

2 **Leaving the station behind**, head eastwards along Station Road keeping to the right hand side. Within 100 metres, on the corner of Albany Gardens, stands





18 Station Road, the former studio of reknowned photographer Gladstone Adams. In 1908 Adams drove his motor car to Crystal Palace to watch his beloved Newcastle United Football Club play Wolverhampton Wanderers in the FA Cup Final. On his way home, having endured the 3-1 defeat of his team, snow kept obscuring the car windscreen and he regularly had to stop to manually clean it. This frustrating experience inspired him to invent the windscreen wiper, the design of which he eventually patented in 1911. In the early 1970s this building was home to Spectro Arts Workshop, a flourishing centre of artistic activity.

Continue to the junction with Whitley Road, one of the town's main shopping streets. Over the zebra crossing, turn left past the Station Hotel and down into the Esplanade. Take a moment to look above eye level to see some of the interesting features of the buildings that make up the four corners of this junction.

3 **Head down the B&B-dotted Esplanade**, a clear sign that tourism still plays a vital role in the town, until you reach the Promenade. On the right hand corner stands the former Sylvesters night club, which has had, since it was built in 1910, many reincarnations; the Alletsa Ballroom, the Gaumont Cinema and the Empire Theatre. The Esplanade is, in essence, a continuation of Station Road, therefore providing an easy and direct link between the railway station and the seafront, a fact not lost on proposals to site from this point a pier which would have projected straight out into the sea. First planned in 1908, the scheme was abandoned as it was felt that the cast iron columns, which were to support the 270 metre platform and concert pavilion, would not withstand the forces of nature. A much grander scheme was drawn up in 1935 but, once again, sadly failed to get off the ground.

4 **Cross over to the seaward side** of the promenade and turn left past the Rex Hotel, once home to a popular folk club. A host of well known musicians played here in the early days of their careers, including Gerry Rafferty, Billy Connolly, Ralph McTell and local legends Lindisfarne, who 'came home' for the club's 1970 Christmas Party following the release of their first album, *Nicely Out of Tune*. You are now at the centre of Whitley Bay's lively nightlife which attracts revellers from throughout the country and the continent. It is not, therefore, without a touch of irony that the artist who produced some of the most famous Guinness posters, John Gilroy, was born in the town in 1898. Working for the Irish brewery between 1925 and 1960, he is perhaps best remembered for his illustrations featuring the girder carrier and wood cutter from the 'Guinness for Strength' campaign and for the Guinness animals, including a lion, toucan and kangaroo, which appeared with their long-suffering zookeeper on posters, ads and waiter trays from the 1930s to the 1960s.

Gilroy would produce more than 100 press ads and nearly 50 poster designs.

- 5 Follow the main promenade**, officially opened on the 25th May 1911, passing on your right Grant's Clock, described on unveiling in 1933 as "*a little sister to the lighthouse*", the 1924 Central Lower Promenade below you, and the Victorian Marlborough Hotel on your left. Soon you will arrive at 'The Sandcastles' by the artist Richard Broderick, a wonderfully functional work of art which acts as a wind-protecting seating area for walkers. Continue straight ahead crossing Watt's Slope before climbing slightly uphill to join the large grassed area known as the Links. This ever-popular recreation area was, during the early part of the 19th century, strewn with ironstone workings and colliery spoil heaps. Eventually work to totally transform this area was begun and in 1890 it was used by Whitley Bay Golf Club.



Follow the main path across the Links and on descending to the Panama Dip, with the circular gardens to your left, turn right towards the sea and the Northern Lower Promenade. The gardens were laid out by the local council in the 1930s and the Dip was named after a café which had occupied the site since the end of the 19th century.

- 6 In Whitley Bay's heyday**, this unspoilt stretch of golden sand would be teeming with holidaymakers. Continue northwards, passing first the Panama Swimming Club and then the *art déco*-style drinking fountain which was erected to commemorate the coronation of King George VI. Within 200 metres you will arrive at one of the town's real gems, the Rendezvous Café. This delightful ice cream parlour has provided refreshments to generations of holidaymakers. It was a



favourite haunt of the poet Julia Darling whose poem 'Rendezvous Café: Whitley Bay' perfectly captures the flavour with lines such as "*Rendez Vous with the sea, and the sugary breeze, Come eat strawberry flan, while we can, while we can.*"

7 **Now it is time to part company** with the sea and sand, turning left through either one of the two archways adjacent to the café and across the car park to join the main road along the coast. Cross over and turn left past the 1970s Leisure Pool, which stands on the site of the former Prudhoe Memorial Convalescent Homes, opened in 1866 in memory of Lord Prudhoe, the 4th Duke of Northumberland.

A short walk brings you to the junction with Marine Avenue and the site of the former Spanish City fairground. Founded in 1908, the fairground was for many years the entertainment complex around which the seaside resort revolved. In 1980, the rock group Dire Straits thrust the Spanish City into the international music spotlight with their song 'Tunnel of Love' with the line "*Like the Spanish City to me, when we were kids...*", conjuring up the thrills and spills of a trip to the fairground. The unmistakable white dome of the Grade II Listed Empress Ballroom rises to your left and, currently undergoing major renovation, is very much a major symbol of Whitley Bay.

8 **Turn right into Marine Avenue**, passing on your left the Playhouse, formerly the Essoldo and once one of four cinemas in the town. In 1897 Marine Avenue was still known as Seaside Lane and linked the village of Monkseaton with the coast. Continue along this pleasant tree-lined avenue, crossing over to the left hand side as you reach the tennis courts and bowling greens of Souter Park. In 1859/60 the Blyth & Tyne passenger railway line was constructed and the first station to serve the surrounding area, Whitley Junction, was erected where Souter Park now stands. The line by-passed Whitley Village, as it was then known, as it made its way to the docks at North Shields. The track was realigned in 1882 and a new station was built in Whitley Village.

9 **On reaching the westerly corner** of Souter Park turn left into Norham Road and cross over to Monkseaton Station, which replaced the old Whitley Junction station in 1915. Inside the station, at both ends of the curved canopy, are the stained glass artworks, 'Beach' and 'Shipyards' by Mike Davis. The 'Beach' artwork refers to its immediate locality and holidays by the sea, whilst the more abstract 'Shipyards' echoes the business of the River Tyne. On the platform there are two sets of five seats, terracotta in colour, by the artist Colin Rose and these are the only seats of this unusual design on the Metro System.



Outside the station again, cross back to the other side of Norham Road and turn right towards Whitley Bay town centre. Within little more than 100 metres, on your left at the end of the park, stood the former Northumberland Village Homes. Opened in the 1880s, the Homes were occupied by up to 150 girls, kitted out in a distinctive uniform of a blue serge dress and red cape, and were given instruction in household duties. The Homes closed in March 1985 and have now been tastefully converted for housing. When you reach the bottom of Norham Road you will join Park View, another of the town's main shopping streets. Head to the right.

10 **Soon you will pass**, on your right, the 1864 St.Paul's Church, designed by London architect A. Salvin. The first vicar of the church was the Rev. R.F. Wheeler who was a founder member of the Cullercoats Volunteer Life Brigade. In his 1957 book 'The Buildings of England', Nikolaus Pevsner thought, rather oddly, that this was "*not a church of much architectural merit.*" On your left stands the Fat Ox public house which derived its name from the famous, locally-reared animal which, when killed in March 1789, weighed an astounding 216st 8lbs (1375 kg). A large copperplate engraving of the animal by Thomas Bewick was published the following month. Follow the road as it curves to your left and, where it turns sharp left at the traffic lights, cross straight ahead into Whitley Road.

11 **You are now in the centre of the town** and you have reached the end of the walk. Before you leave, take time to look around you. The 'Whitley Bay Clock' was commissioned from Cumbrian-based artist Chris Brammall by the town's Rotary Club to celebrate their 75th anniversary. The work was inspired by the coastal location and reflects, in its materials and structure, the engineering traditions of the area. The clock was installed in October 1998 and was formally presented to the people of the town. Look upwards and see the light coloured façade of the New Coliseum which was opened in 1910 and provided live entertainment until the advent of the 'silent movies' in 1919, when the building was extensively altered. The ABC Company introduced the first 'talkies' to the cinema in 1929 and these continued to be shown until the very last film was screened on the 1st May 1971.

Not far from this spot, for a short while in the 1960s at the top of South Parade, the Club A Go-Go reverberated to the music of the day and on the 9th November 1963 a fledgling band played at the club. They were called The Rolling Stones and as they say.....the rest is history!

For more walks of Geoff's devising throughout the area, visit www.northtynesidewalks.co.uk. Geoff is the author of 'The Cheviot Hills' which is available from www.trailguides.co.uk.

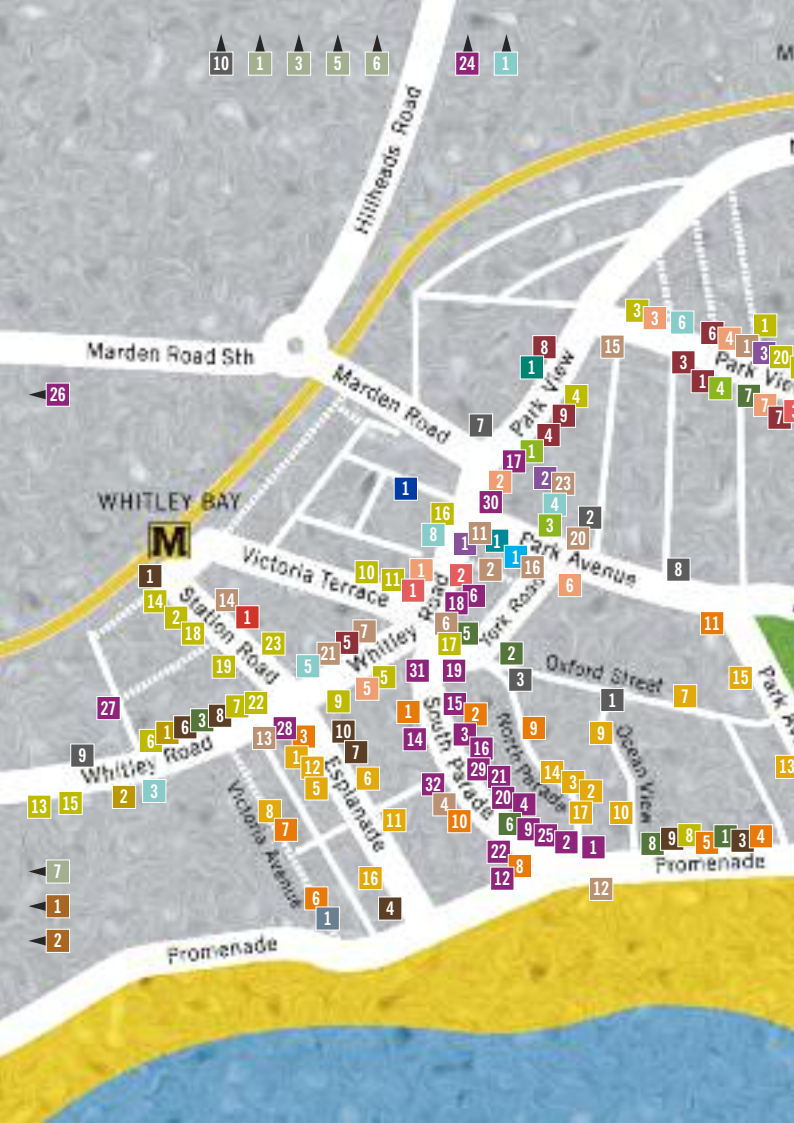



A choice of private, guided
breathtaking journeys...

'Newcastle in a Nutshell' & Northumbria & The Lake District

2 Hour
Guided Tour for
up to 6 persons
for £50 or €75
per vehicle

Offering excellent value for money, the Tours may be customised to your own choice of route and number of passengers, etc. Our Tour prices start from as little as **£20 per person** (based on 6 sharing). For further info on our Tours call us on **0191 2517738**, or visit our website at www.eastcoasttaxis.com/tours.html



EASTCOAST *Tours*

A division of EastCoast Taxis

Distance and **Fare*** to Whitley Bay from

International Ferry Terminal
approx **5.5 miles/8.85km** = **£6.50** approx

Newcastle City Centre
approx **10 miles/16km** = **£11.50**

Newcastle International Airport
approx **13 miles/21km** = **£13.50**

Stay mobile...
keep this number
on your phone: ©
0191 2533777

EASTCOAST *Taxis*

Taxis you can trust

21-23 Station Road, Whitley Bay, NE26 2QY Admin: 0191 2517738 Fax: 0191 2532777
Email: info@eastcoasttaxis.com www.eastcoasttaxis.com *Fares correct at April 2008, subject to change.



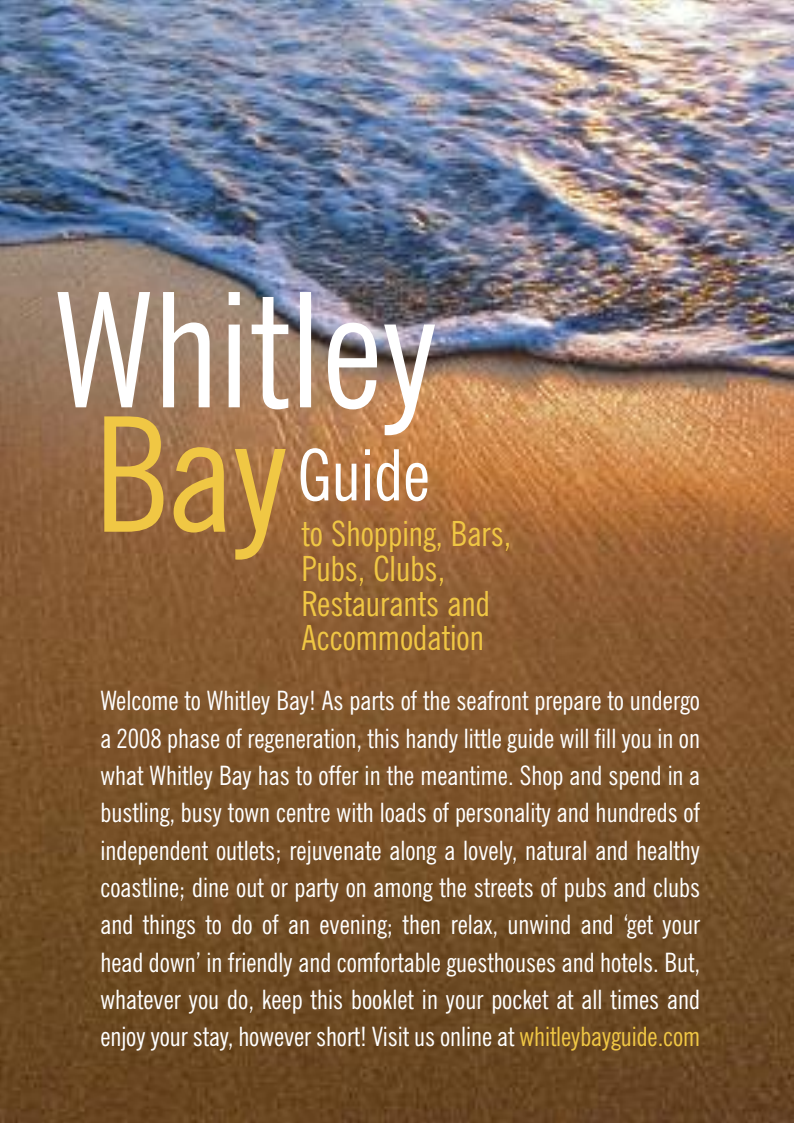

Whitley Bay Guide

to Shopping, Bars,
Pubs, Clubs,
Restaurants and
Accommodation

Welcome to Whitley Bay! As parts of the seafront prepare to undergo a 2008 phase of regeneration, this handy little guide will fill you in on what Whitley Bay has to offer in the meantime. Shop and spend in a bustling, busy town centre with loads of personality and hundreds of independent outlets; rejuvenate along a lovely, natural and healthy coastline; dine out or party on among the streets of pubs and clubs and things to do of an evening; then relax, unwind and 'get your head down' in friendly and comfortable guesthouses and hotels. But, whatever you do, keep this booklet in your pocket at all times and enjoy your stay, however short! Visit us online at whitleybayguide.com